1967

COUGAR

1967 Cougar

Lyle High School

Published by the

Associated Student Body

of

Lyle High School

Table of Contents

Administration & Faculty, 5

Classes, 9

Activities, 23

Sports, 37

Index, 53

Advertisements, 54

Dedication

Teaching

As a teacher, Mr. Larry Frownfelter is dedicated to the profession which he chose. He can always be found trying to make sure that the students receive the best education possible.

Advising

As an advisor, he is always ready to help the students with their extra-curricular activities to assure that their events are a success.

Coaching

As a coach, he is a firm believer in rough 'n' tough physical fitness and tries to obtain the best from the boys in their athletic endeavors.

Assisting

As a teacher, he is always ready and willing to assist any student with any problem which he may have whether that problem be personal or regarding school.

Under These Roofs

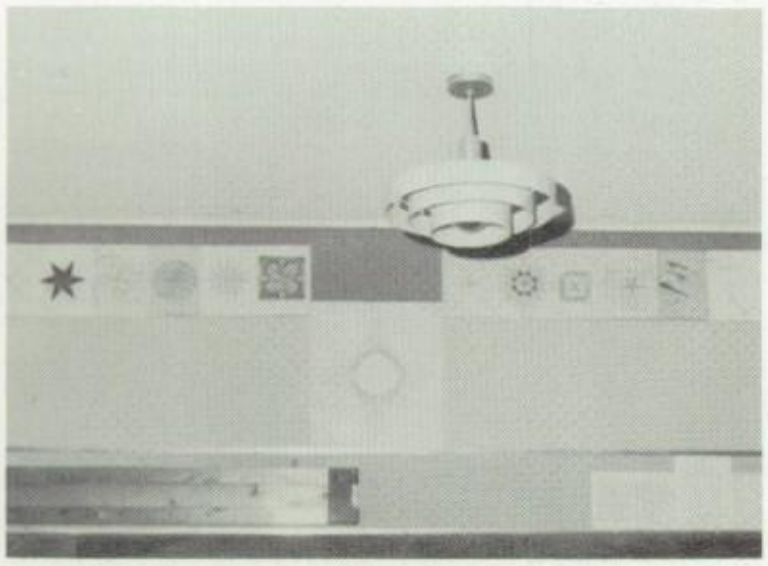

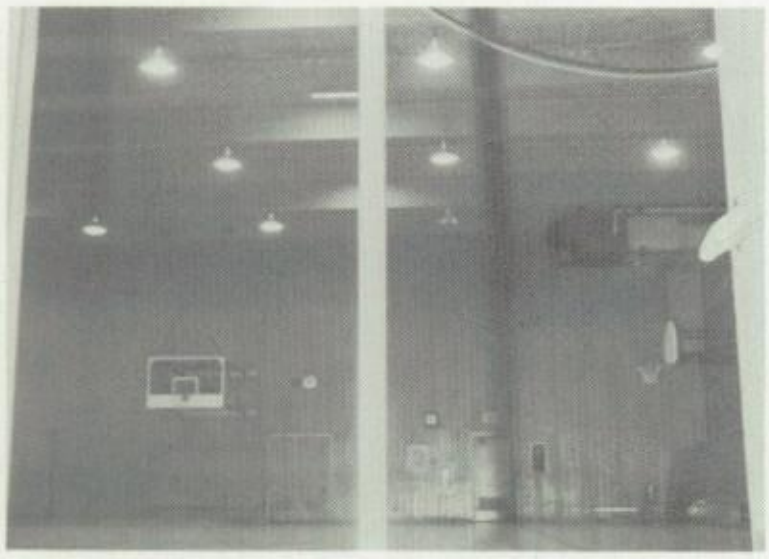

UNDER THESE ROOFS

Under these roofs we have made
our lives a reality.
We have begun to understand
what it takes to make a man.
Being able to accept a loss as
well as the sweat and tears
that are shed to make a
victory.

Our minds are our own, no more
can we be dependent upon
others.
Through maturity we will find
our place in life and be
happy there.
For it is through our own doing,
whether be it success or
failure.

We shall all remember the good
times and the bad times as
well,
For they will always be a part
of us.
The memory of our friendships
will forever be dear to us.
Though rebellious in our ways,
we realize what we must do. . .
and it will be done.

by Teleia Gray
and Linda Simpson

Administration and Faculty

Administration

School Board

Today's school board and its members find themselves faced with far more difficult tasks than those met by their predecessors fifty years ago. Student population increases, finances, new buildings and upkeep, staff changes and community relations are all things that keep our board busy.

LEFT TO RIGHT: Steve Graves, Aubry Walker, William Parrish, Elmer Beeks, Chairman; and Ted Sauter.

Superintendent

Mr. George C. Goodman, Superintendent of Lyle Schools, is undoubtedly the most indispensable administrator of our district. He has worked diligently to plan a curriculum which fits the needs and desires of every student from college preparatory to vocational training, and which will enable them to achieve a quality education and to develop themselves to become responsible citizens.

Secretary and Principal

School secretary Suma Bullock, performs many duties and services in her job, not only to the faculty, students, and board, but to the administration as well. Mr. Mark Callender, High School principal, checks over daily attendance procedures with Suma. Mr. Callender is kept busy with counseling, testing, and advisement to students and faculty.

Faculty

MRS. PFLUGRATH: Typing, Shorthand I and II, General Business, Personal Typing, Speech, Journalism, Girls' League Adviser, Annual Adviser, and Pep Club Adviser. MRS. TITUS: French I and II and Chorus Pianist. MISS DEMERS: Adv. Home Ec., Boy's Home Ec., Home Ec. I, Art, P.E., Jr. High Home Ec., Volleyball and Softball Coach, GAA and Sophomore Class Adviser.

MR. TITUS: World Problems, U.S. History, World History, Boy's P.E., Jr. High P.E., Head Football, Basketball, and Track Coach and Cougar Club adviser. MR. FROWNFELTER: English I, II, II, IV, and Latin I. Head Baseball Coach, Assistant Football and Basketball Coach and Senior Class Adviser.

MR. PETERSEN: General Math. MR. SAMS: Adv. Biology, Biology I, Chemistry, Physics, Earth Science, Junior Class Adviser. MR. STINE: Algebra I and II, Washington History and Geography, Geometry, and Business Law.

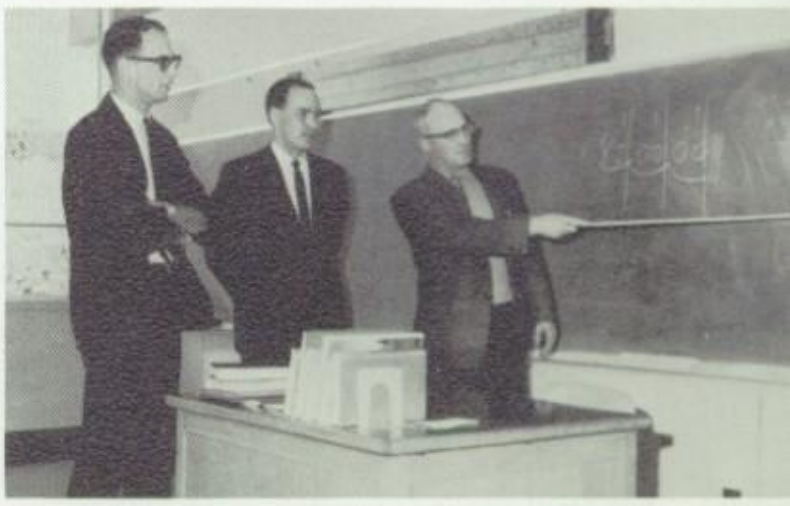

MR. NELSON: Mechanical Drawing, Advanced Wood Shop, Wood Shop I, Metal Shop, Jr. High Shop, Washington History and Geography and Freshman Class Adviser. MR. STORMO: Chorus, Band, and Library, Elementary and Junior High music.

Custodians and Cooks

Maintenance, Bill White

The maintenance man, Bill White, does everything from soup to nuts. He repairs anything that is broken, keeps the school in comfortable order, he keeps the school surroundings looking nice, and still finds time to raise and lower the American Flag as well as driving bus.

Cooks, Clara and Vivian

School cooks, Clara Hunter and Vivian Rinke can usually be seen in the cafeteria preparing some new and unusual dish for the students of Lyle High.

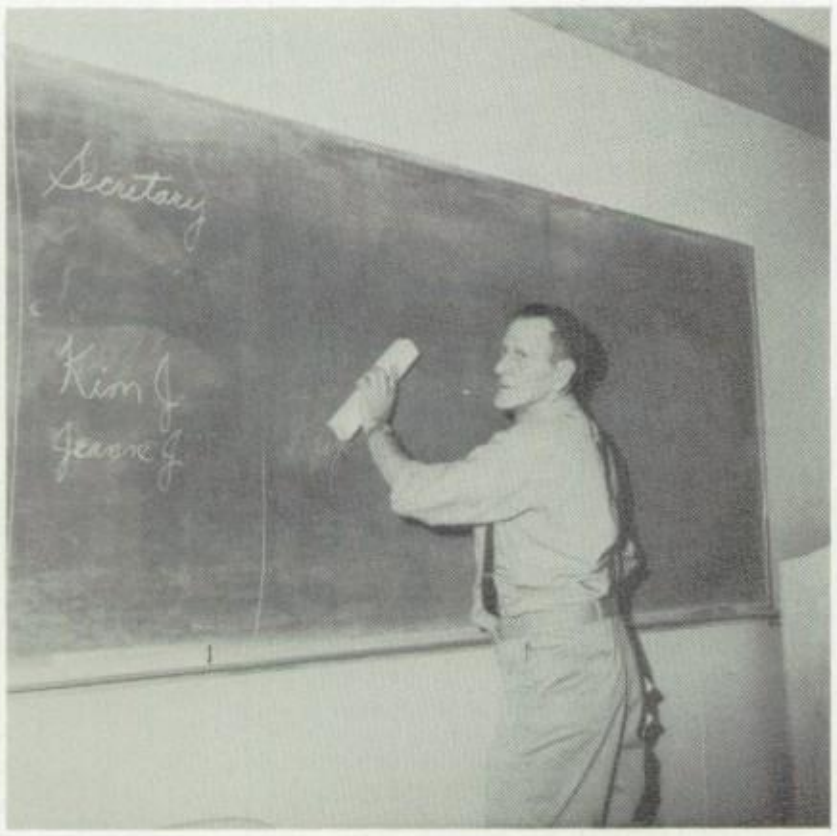

Custodian, Fred Hickman

Night custodian, Fred Hickman, is the man responsible for the clean blackboards, clean and polished floors and room, and the general neat appearance in which the students find the school every morning.

Classes

Seniors

SENIOR CLASS OFFICERS, from left: Jeni Tuthill, Pres.; Jackie Jasperson, Vice-Pres.; Bon Bullock, Treas.; Jack Strathman, Secretary.

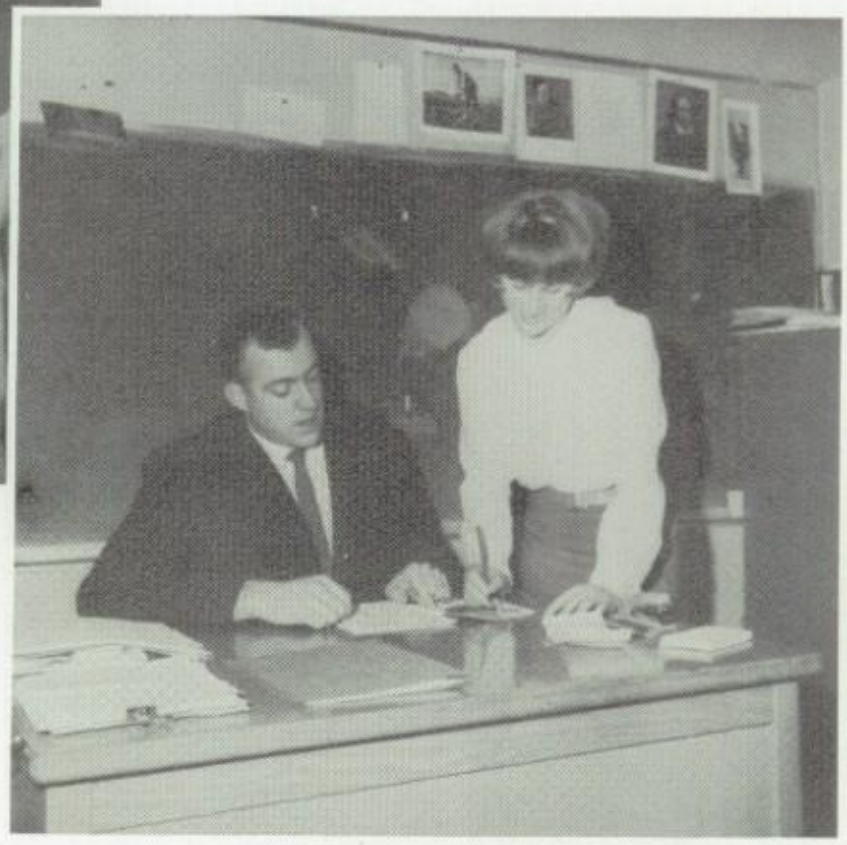

Mr. Frownfelter, Adviser, and Jeni discuss the agenda for the coming meeting.

When in the course of human events, we the great Senior Class of 1967, at long last prepare to make our final departure from Lyle High School, a sense of duty and pride compels us to enumerate our many noteworthy achievements.

We somehow managed to thwart Mr. Titus, and Mr. Frownfelter by passing most of their tests.

Some of us ranked high on the honor roll; Senior names also headed the list of students with messy lockers.

We maintained our superiority as mighty Seniors, by bullying the Juniors and Sophomores, and contributing to the emotional unbalance of the Freshmen.

We participated actively in all school activities; the Senior boys were instrumental in bringing about our excellent athletic record, and the rest of the class provided pep and enthusiasm.

As we leave these sacred halls of learning, forever free from the terrors of tests and book reports, we highly resolve that the patient, untiring efforts of our Senior adviser and teachers shall not have been in vain, that our wonderful years in high school shall not be forgotten, and that the class of 1967, shall do its part in making a better world for everyone.

HARVEY S. BAKER
ASB Bookkeeper 3,
President 4
Student Council 3,4
Cougar Club 1,2,3,4
Football 1,2,3,4
Basketball 1,2,3
Track 2,3

DONNA JO BELDIN
Girls League 1,2,3,4
Girl of Month 4
Drill Team 1,2,3
Pep 1,3,4, Pres. 4
School Play 1,2,3
Honor Roll 1,2,3,4
Annual 3,4, Ed. 4
Volleyball 1,2,3,4
Softball 1,2
Track 4
Honor Society 4

HUGH "BON" BULLOCK
Class Sec. 1, V.P. 2,
Treasurer 4
Baseball 1
Track 1,2,3,4
Cross Country 2,3,4
Basketball 2,3,4
Football 1,2,3
Cougar Club 1,2,3,4
Mile, State Champ 2,3
Cross Country State
Champion 4

DON DIETZ
Cougar Club 2,3,
Secretary 3
Cross Country 2

BARBARA FROST
From Wahtonka H.S.
The Dalles, Ore.
Girls League 4,
Cabinet 4
Pep Club 4, Veep 4
Carnival Queen 4
Volleyball 4

LINDA GUNTER
Girls League 1,2,3,4
Volleyball 2,3,4
Softball 1,2

MARCIA MARIE HAMM
Student Council 4
Girls League 1,2,3,4,
President 4, Cab. 4
Drill Team 1,2
Pep Club 3,4
Honor Roll 1,2
Homecoming Princess 1
Volleyball 1
Cheerleader 2,3,4

BRUCE A. HYLTON
Football 3
Fair Booth Chm. 4

JACQUELYN JASPERSON
Girls League 1,2,3,4
Class Veep 4
Girl of the Month 3
Drill Team 1,2,3
Pep Club 4
School Play 2,3
Volleyball 1,2,3,4
Softball 2,3

MARVIN R. JEWELL
Annual 2,3,4
Paper Staff 2
Carnival Chm. 4

MICHIAL KEITH
Cougar Club 1,2,3,4,
Veep 3
Class Treasurer 3
Honor Roll 4
Football 1,2,3,4
Captain 4
Baseball 1,2

SHARON KNOWLES
Girls League 1,2,3
Pep Club 1

DEBRA KYLE
Girls League 1,2,3,4,
Cabinet 2
Drill Team 2,3
Chorus 1
Carnival Queen 2
Homecoming Queen 4
Softball 2,3
Volleyball 1,2,3,4
Captain 4

WALTER L. MAUPIN
Annual Staff 2
Paper Staff 2

LESTER ALAN MONAGON
Cougar Club 1,2,3,4
Football 1,2,3
Track 1,2,3
Cross Country 2,3
State 880 Champ 3

BETTY RHOADS
Girls League 1,2,3,4
NHS 3,4, Pres. 4
Drill Team 1,2
Pep Club 3,4
School Play 2,3
Honor Roll 1,2,3,4
Chorus 1,2
Track 3
Volleyball 1,2,3,4
Softball 1

KARL MOORE
Cougar Club 2,3,4
Baseball 2,3,4

WILLIAM P. NICHOLS
Band 1
Football Mgr. 3
Basketball Mgr. 3

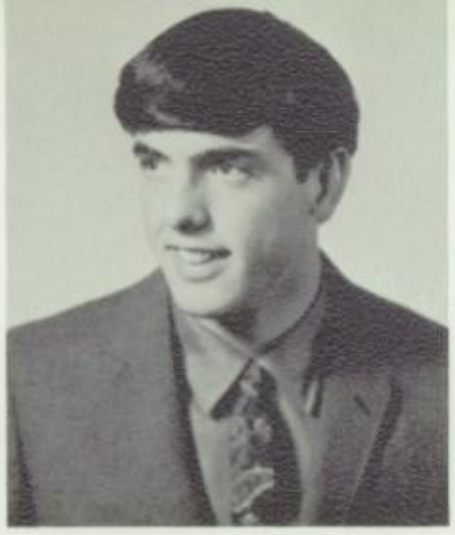

TERRY RINKE
Student Council 3,4
Cougar Club 1,2,3,4,
President 4
Class President 3
Football Mgr. 1
Band 1
Chorus 2
Football 2,3,4
Basketball 2,3,4,
Captain 4
Track 1,2,3

SHARON L. SORENSEN
Girls League 1,2,3,4
Annual 4
Girls State 3
Volleyball 1,2,3,4
Softball 1,2

JACK STRATHMAN
Cougar Club 1,2,3,4,
Veep 4
Class Sec. 4
Football 1,2,3,4
Basketball 3,4
Track 2,3,4

TERRY A. TODA
Student Council 2,3
Cougar Club 1,2,3,4
President 3
Class Pres. 2, VP 1
Football 3
Basketball 3,4
Baseball 1,2,3,4,
Captain 4
Boys State 3

JANET TUTHILL
Girls League 1,2,3,4
Council 4, Sec. 4
Girl of Month 3,4
Annual 3, Pep 4
Drill Team 1
Honor Roll 1,2,3,4
Cheerleader 2,3,4
Carnival Queen 3
Volleyball 1,2,3,4
Track 2
Softball 1,2
Class Sec. 3

JENNIFER TUTHILL
Student Council 4
Girls League 1,2,3,4,
Sec. 3. Cab. 3
Girl of the Month 3
Drill Team 1
Honor Roll 1,2,3,4
Class Treas. 3, Pres. 4
Volleyball 1,2,3,4,
Captain 2
Cheerleader 2,3,4

JANIE VIVIER
From Ontario, Cal.
Girls League 4
Pep Club 4
Annual 4

JEROME R. VORCE
Cougar Club 1,2,3,4
Class Veep 3
Paper 2
Football 1,2,3,4
Baseball 1,2,3,4
Track 1,2,3
Cross Country 4

Juniors

JUNIOR CLASS OFFICERS, from left: Tuli Gray, Vice-Pres.; Linda Simpson, Treasurer; Jim Akita, Pres.; and Jeanne Marx, Secretary.

Mr. Sams, Adviser, and Jim Akita, President, discuss coming events over a game of chess.

Through this vale of tears, the Junior Class has trod undaunted, to reach the lofty heights of lower upperclassmen. The students who finally reached this pinnacle were very worthy of the pride and acclaim that go with this enviable position.

The members of the Junior Class have shown their ability, and outstanding leadership in many clubs and activities that they were a part of this year.

The Junior Class exemplified the qualities of determination, and enthusiasm in all the projects they undertook.

They held their beautiful Junior-Senior Prom in April, which turned out to be very successful, thanks to the efforts of the Juniors, and Adviser, Mr. Sams, and the efforts of the capable and willing committees chosen.

Although our extra-curricular life was very rewarding, our studies still remained the center of our interest and attention.

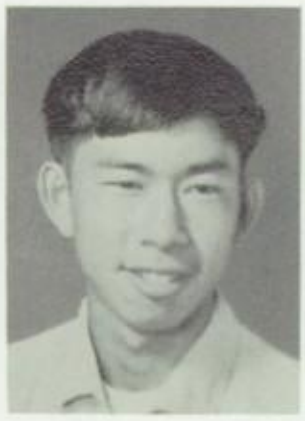

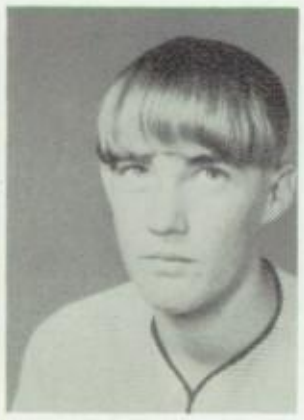

Christy Curl
Cindy Hutchins
Jeanne Marx

Jim Akita
Donna Dietz
Jerry Hylton
Gerry Migaki

Emma Bellamy
Joe Ellis
Connie Jones
Lona Nichols

Dick Bryan
Teleia Gray
Henry Kahclamat
Linda Simpson

Beverly Bullock
Monte Gunter
Darrell Kauffman
Marsha Williams

Sophomores

SOPHOMORE CLASS OFFICERS, from left: Rick Knowles, Sec.; Mike Toda, Treas.; Suzi Smith, Vice-Pres.; Gayle Weaver, President.

Gayle Weaver, President and Miss DeMers, Adviser plan money making projects for the coming year.

When one takes a composite view of the students at LHS, one class has to stand out for some reason or another, and it is generally agreed the Sophomores, if for no other reason, stand out in numbers, as they chalk up more members than any other class in the school.

Some of the members of the Sophomore Class have demonstrated their abilities scholastically, other members have demonstrated their abilities athletically, still others have demonstrated their abilities not only scholastically and athletically, but as followers and leaders, and finally there are a few who just demonstrated.

But, as a whole, the Sophomores show great potential, under the guidance of their Adviser, Miss DeMers, and their class officers for this year, Gayle Weaver, President; Suzi Smith, Vice-President; Rick Knowles, Secretary; Mike Toda, Treasurer.

Financially, the Sophomores are on their way, having had such money-making projects as concessions at football games, and the Pancake Feed. And, one thing is sure to be, that as one enters the mighty portals of LHS, the Sophomores are a constant reminder that it is forever onward without tradition for the school, the students, and all of the activities of Cougar Country.

Janet Barnes
Kim Jones
Chuck Moore
Suzi Smith
Marilyn Williams

Steve Boggs
Harvey Kahclamat
Robert Myers
Jerry Tennison
Linda Wise

Greg Graves
John Keith
Andy Nichols
Mike Toda

Patty Henderson
Delese Kendrick
Caren Odom
Mike Vorce

Sharron Houdesheldt
Rick Knowles
Dale Quinton
Gayle Weaver

Jeanne Jasperson
Connie Kyle
Gary Sexton
Don White

Freshmen

FRESHMAN CLASS OFFICERS, from left: Ray Akita, President; Marlee Toda, Vice-Pres.; Kay Hylton, Secretary and Leslie Williams, Treasurer.

Ray Akita, President and Mr. Nelson, Adviser check the financial status of the Freshman class.

The Freshman of today is indeed, a remarkable organism. Brutally, he is thrown, unwarned, out into a sea of harsh reality. He is encaged in a den of Sophomores, Juniors, and Seniors where he must make his way alone.

Somehow, the Freshmen have survived the abhoring glances of the Seniors, and have surrendered to the rule of the faculty. Through all of this, however, they have maintained one very important thing--their individuality. In a world inhibited by social statuses, the Freshmen stand as a promising group of people who are always ready with a new idea.

The adviser of the Freshman Class was Mr. Nelson, and the class officers were: Ray Akita, President; Marlee Toda, Vice-President; Kay Hylton, Secretary; Leslie Williams, Treasurer.

It is hard to sum up the attributes, or faults of a large group of people. But, looking at the whole, the Freshmen seem to be going places, and this year of 1966-67, at Lyle High School, has given everyone a good start.

Eddie Goodman
Robert Kyle
Betty Rideout
Rick Vorce

Ray Akita
Linda Gould
Sandra Milberger
Pat Smith
Andy Walker

Sherry Barringer
Ken Hogan
Sue Milberger
Ken Sorensen
Leslie Williams

Carlene Coleman
Kay Hylton
Dan Odom
Marlee Toda
Linda Williams

Duane Dietz
Sherylyn Knapp
Janet Oldfield
Linda Tuthill
Donita Wing

Classes as

Latin: First it killed the Romans now it's killing us.

Freshman English builds a basis for higher learning.

Creative use is a goal

Janie Vivier gives an extemporaneous speech.

Stenciling is important to a newspaper.

Pouvent-ils parler Francais?

Seniors use the library to work on research papers.

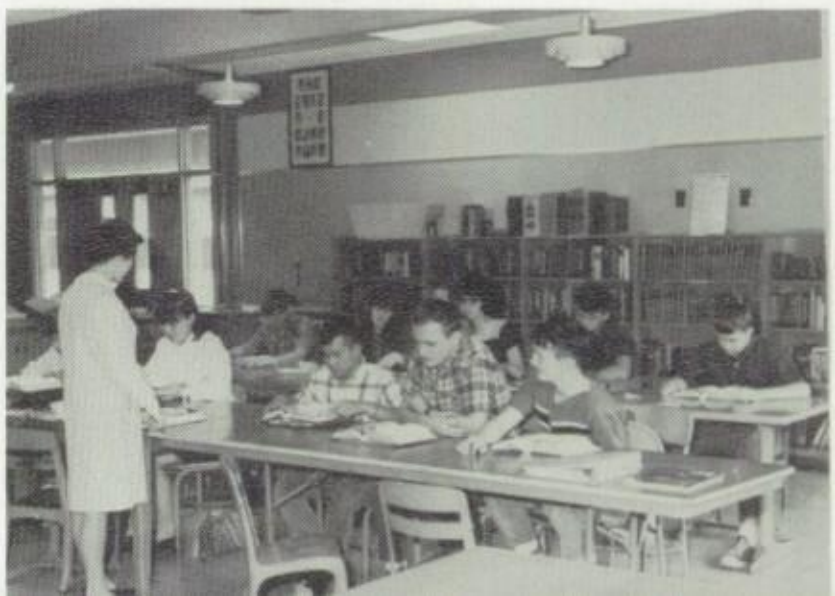

They Work

Shorthand I & II try for higher speeds.

Ken Hogan builds his typing skills.

# of knowledge to be achieved.

Business Law students cover a case.

Biology by osmosis.

Algebra students observe the working of a complicated problem.

World Problems class ponder over world affairs.

Home Ec. boys enjoy the meal they have prepared.

Home Ec. girls work on sewing projects.

Vocational Skills and Physical Fitness round out the curriculum at Lyle High School

Shop boys work on metal projects.

P. E. girls take a change and learn square dancing.

P. E. boys take Marine Physical Fitness test.

Activities

LEFT TO RIGHT: Marsha Williams; Bev Bullock; Gerry Migaki; Harvey Baker; Janet Tuthill.

Janet Tuthill
Secretary

Harvey Baker
President

Gerald Migaki
Vice-President

A.S.B. Officers

The ASB officers of LHS have the duty of presiding over ASB meetings, Student Council, attending leadership conferences, and helping with the planning of all student activities.

Beverly Bullock
Treasurer

Marsha Williams
Bookkeeper

Student Council

LEFT TO RIGHT: Marsha Williams; Janet Tuthill; Harvey Baker; Gerry Migaki; Bev Bullock. ROW 2: Terry Rinke; Jennifer Tuthill; Marcia Hamm; Gayle Weaver; Ray Akita; Jim Akita.

The Student Council is the decision making body for all students at Lyle High School. They plan the activities and operate the student government. Each class and club, as well as the ASB officers are represented. Maintaining a balanced budget and planning intramural sports are only two of the many duties of the Student Council.

Boys' State and Girls' State

Terry Toda and Sharon Sorensen represented L.H.S. at Boy's State and Girl's State which were held at Gonzaga University in Spokane and CWSC in Ellensburg. They were sponsored by the Harry Smith Post 140 and its Auxiliary.

At these conventions, Terry and Sharon had the opportunity to learn about and participate in the workings of our state and local governments. They brought back a wealth of information to use in making our student government operate more effectively.

The National Honor Society members are chosen on their qualifications of leadership, service, scholarship, and on character.

This year's group was an active one under the leadership of Pres., Betty Rhoads; Vice-Pres., Gerry Migaki; and Sec.-Treas., Bev Bullock. The main project this year was a trip to Portland to visit the colleges of the area.

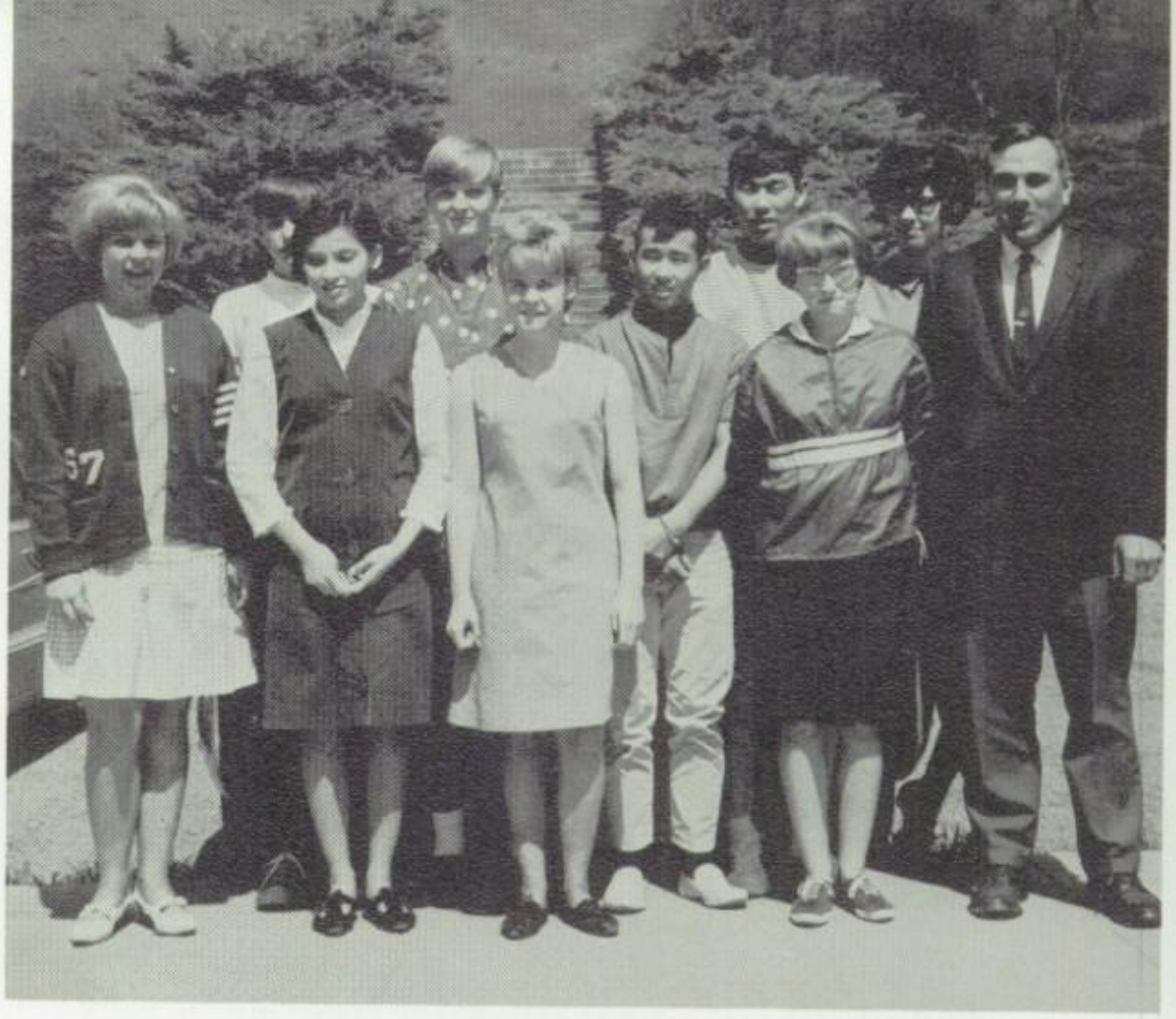

ROW 1: Donna Beldin, Bev Bullock, Kim Jones, Mike Toda, Betty Rhoads. ROW 2: Don White, Chuck Moore, Gerry Migaki, Marsha Williams, Mr. Callender.

Honor Society

Annual Staff

The COUGAR staff has spent many nights in cutting, pasting, designing, and picture taking for this year's annual.

The staff appreciated the response of students and faculty which made this year a top year for COUGAR sales. When the ink is dry on the last signature, may the book hold many memories for each one.

ROW 1: Sharon Sorensen, Sharon Houdesheldt, Leslie Williams, Janie Vivier. ROW 2: Jeanne Marx, Christy Curl, Mrs. Pflugrath, Marsha Williams, Marlee Toda, Donna Dietz. ROW 3: Bev Bullock, Donna Beldin, Marvin Jewell, and Eddie Goodman.

Girls' League

LEFT TO RIGHT: J. Tuthill; J. Jasperson; B. Frost; D. Kendrick, Scribe; B. Bullock, Veep; M. Hamm, Pres; D. Dietz, Treas; J. Marx, Sec; D. Beldin; J. Tuthill; D. Kyle. ROW 2: L. Nichols; J. Jasperson; C. Kyle; J. Barnes; M. Williams; S. Smith; P. Henderson; K. Jones; C. Curl; L. Simpson; L. Tuthill. ROW 3: G. Weaver; S. Sorensen; L. Gunter; S. Milberger; S. Knapp; J. Oldfield; S. Milberger; S. Barringer; D. Wing; B. Rideout; K. Hylton. ROW 4: S. Houdesheldt; J. Vivier; M. Williams; L. Williams; C. Coleman; L. Gould; P. Smith; L. Williams; B. Rhoads; M. Toda.

Big sisters treat the little sisters to a game of "Wink'em" at the Big and Little Sister Party.

1966-1967 was a busy year for the Lyle Girls League. The group sold pickles during noon and also had a large bake sale at Christmas. They gave a Thanksgiving basket as a service project to a needy family in the community.

But, it wasn't all work for the girls and their adviser Mrs. Pflugrath. The big and little sister party, the annual Beatnik Ball, and the Mothers' Tea provided fun and entertainment for everyone.

Cougar Club

LEFT TO RIGHT: Jim Akita, Terry Toda, Terry Rinke; Pres., Chuck Moore, Mike Keith, Richard Bryan, Gerry Migaki; Treas., Jerry Vorce. ROW 2: Jack Strathman; Veep, Terry White, Bon Bullock, Greg Graves, Harvey Baker, John Nichols, Jerry Hylton, Harvey Kahclamat, and Monte Gunter.

Cougar Club members serve a large crowd at the Spaghetti Feed.

The Cougar Club is an organization composed of boys who have lettered in sports at L.H.S.

Each year the boys put on the very successful Letterman's Spaghetti Feed and this year was no exception. The Cougar Club, when not busy earning trophies for the school, vote for "Mr. Hustle" and decide team captains. The Lettermen usually keep the new initiates busy doing everything from fixing the Lyle sign to re-painting Cougar tracks.

Mr. Titus is the adviser of the group.

Pep Club

LEFT TO RIGHT: Donna Beldin, Pres.; Jeanne Jasperson, Bev Bullock, Marcia Hamm, Lona Nichols, Jeanne Marx, Sec.-Treas. ROW 2: Sue Milberger, Linda Williams, Pat Smith, Janet Oldfield, Betty Rhoads, Sherylyn Knapp. ROW 3, to top: Leslie Williams, Carlene Coleman, Donna Dietz, Barbara Frost, Veep; Sandra Milberger, Sharron Houdesheldt, Delese Kendrick, Marlee Toda, Janie Vivier, Marsha Williams, Pt. Keeper.

Pres. Donna Beldin and Adv. Mrs. Pflugrath discuss coming games.

The Pep Club girls were a very enthusiastic group this year as they supported the teams during Basketball season. The girls sported blue and white uniforms which represents the first year that every member was attired identically.

From the stand-up, sit-down of T-E-A-M to the painting of signs, the girls were a truly spirited group all year.

Donna Beldin -- Leadership
Sharon Sorensen -- Integrity
Barbara Frost -- Congeniality

Girls of the Month

GIRL OF THE YEAR

Marsha Williams -- Scholarship
Beverly Bullock -- Service

Janet Tuthill -- Good Grooming

Jeanne Marx -- Courtesy
Suzi Smith -- Dependability
Lona Nichols -- School Spirit

Karl Moore hits the water as Walter Maupin looks on anxiously.

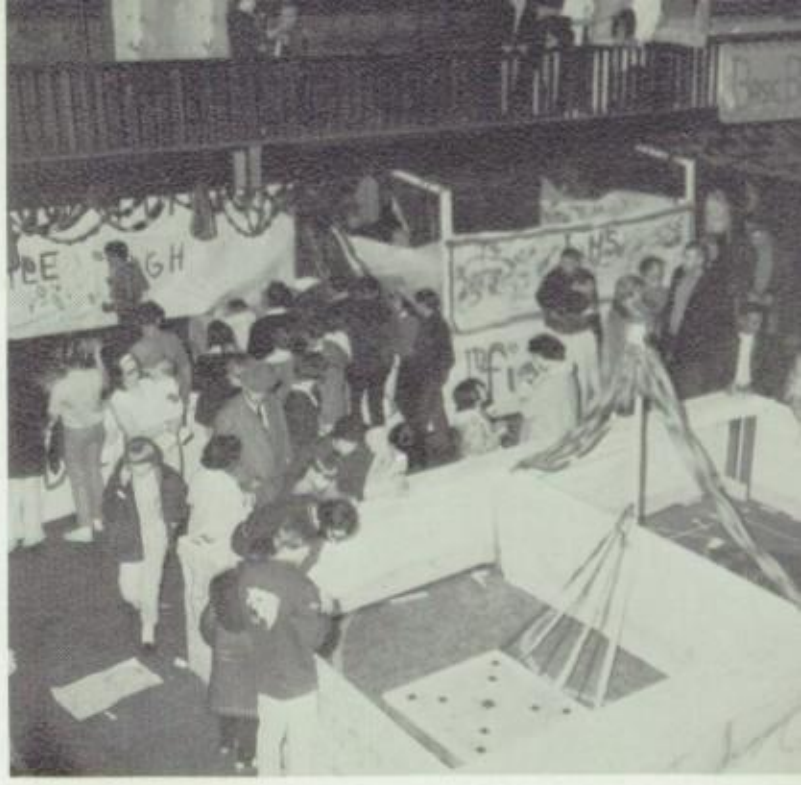

Bill Nichols and others try their luck at the Penny Toss.

Queen, Barbara Frost; Princesses: Donna Dietz, Suzi Smith, Linda Williams.

Carnival – a night of fun, chance, and excitement.

Jack Strathman slides gracefully from the platform.

Everyone enjoys the whirl of the carnival.

Repainting the Cougar tracks was one of the jobs done during homecoming week

Don Dietz and Betty Rideout enjoy the last homecoming event, the dance.

Junior Princess Linda Simpson, Queen Debra Kyle, Soph. Princess Jeanne Jasperson, and Freshman Princess Betty Rideout.

Homecoming – a week of activity for everyone.

LHS was "all eyes" as the Vandal was hung from the sky.

The Bonfire at full force shows the spirit of the Cougar fans the night before the game.

Rhapsody in Blue

Marcia and Jerry in regal splendor.

Jim Akita adorns Marcia with her crown.

Queen Marcia and King Jerry

Jerry receives the King's cape.

Grand March led by King and Queen.

Dancing was enjoyed by all.

Marlee Toda shows a brightly printed dress--appropriate for springtime wear.

Sharon Knowles models her dress which she made in Advanced Home Economics.

Carlene models her dressy, spring outfit made in Beginning Home Economics class.

Mothers' Tea
"Clouds of Fashion"

Jim and Linda show off their matching shirts. Jim made his in Boy's Home Ec. & Linda made hers in Girl's Home Ec.

Jeanne Jasperson is ready for summer fun as she shows her bermuda shorts and blouse made in Home Ec.

Cindy Hutchins models her dressy ensemble which she made in Advanced Home Ec.

Graduation

Seniors prepare for Graduation by donning caps and gowns.

The processional marks the start of a long journey down the aisle to the future.

Graduation exercises are about to begin as the Seniors await the invocation.

Janet gives Valedictory speech.

Commencement is over and Seniors prepare for the recessional.

Awards and Achievements

Jack Strathman -- Football Inspiration, Basketball Inspiration, Bill West Memorial, Pentathalon Winner
Mike Keith -- Football Mr. Hustle.
Chuck Moore -- 1967-1968 Football Capt.

Mike Vorce -- 1967-1968 Baseball Capt., Highest Batting Average.
Mike Toda -- Basketball Mr. Hustle, U.S. Marine Corp Physical Fitness Award.
Gerald Migaki -- 1967-1968 Basketball Captain.

Betty Rhoads -- Salutatorian
Janet Tuthill -- Valedictorian

Betty Rhoads -- Betty Crocker Homemaker of Tomorrow Award.

Donna Beldin and Terry Toda-- American Legion Good Citizenship Award.

Sports

Football

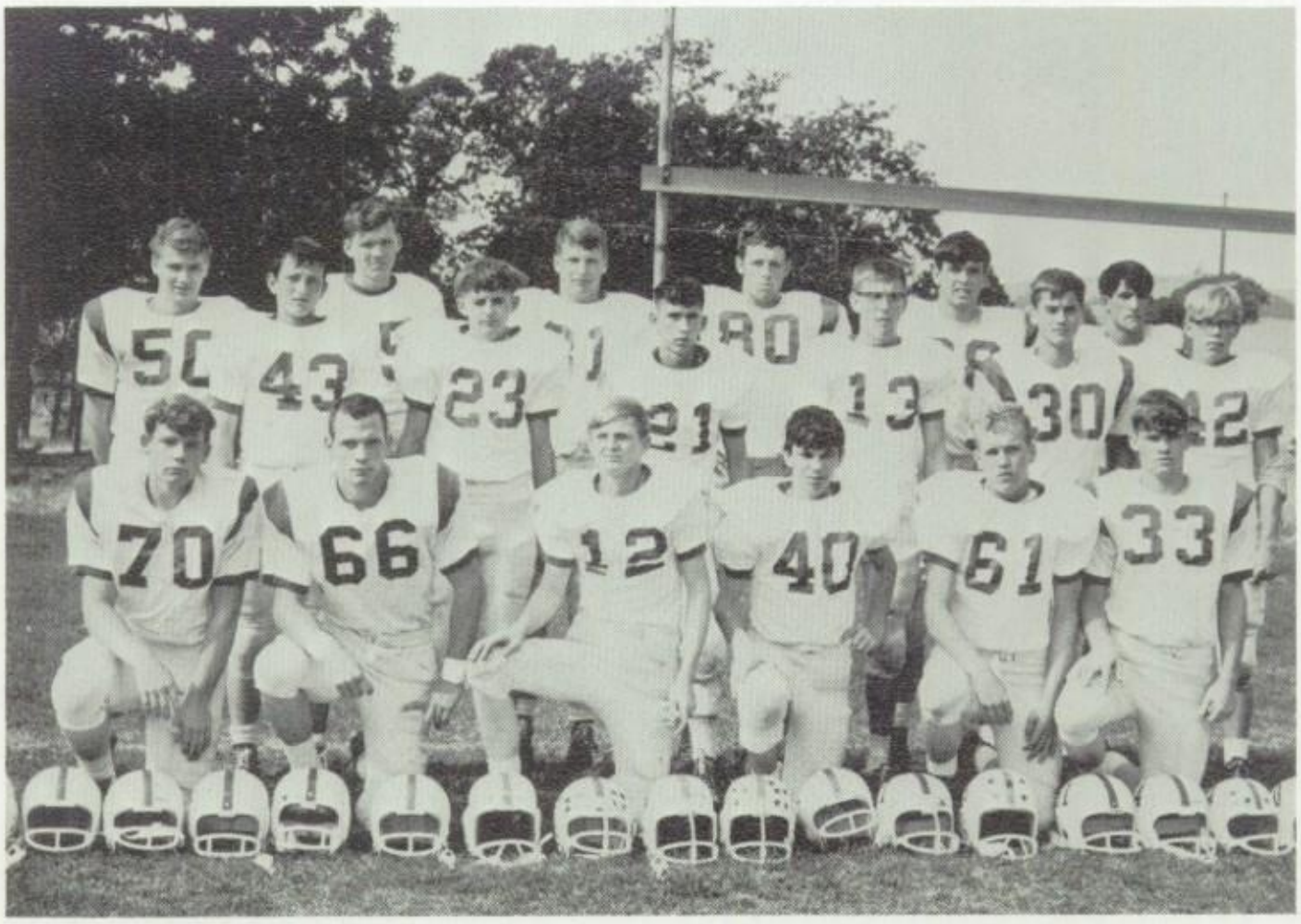

LEFT TO RIGHT: J. Keith, L. Monagon, C. Moore, A. Nichols, R. Knowles, M. Keith. ROW 2: G. Graves, D. Dietz, D. Bryan, M. Vorce, R. Kyle, J. Vorce. ROW 3: M. Gunter, D. Kauffman, H. Baker, J. Strathman, T. Rinke, T. White.

Asst. Coach, Mr. Frownfelter points out coming game to Mr. Titus, Head Coach for Lyle.

Statistics

Lyle	13	Gaston*	12
Lyle	26	Wishram	7
Lyle	12	Stevenson JV's*	0
Lyle	0	Klickitat	34
Lyle	7	Cascade Locks*	6
Lyle	0	Corbett*	26
Lyle	20	Klickitat	20
Lyle	20	Wishram	26
Lyle	6	Riverside*	14
Lyle	6	Deaf School*	32

* Denotes non-league

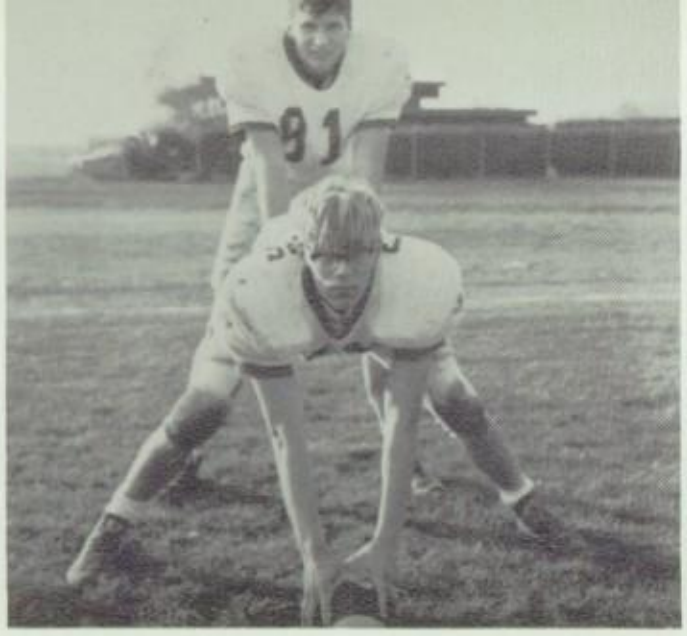

Harvey Baker, Blockingback;
Jerry Vorce, Center.

Jack Strathman, Tailback,
Higher Scorer.

Duane Dietz, Guard;
Andy Nichols, Guard.

Gridiron Team Takes

Monte Gunter, Tackle;
Greg Graves, Guard.

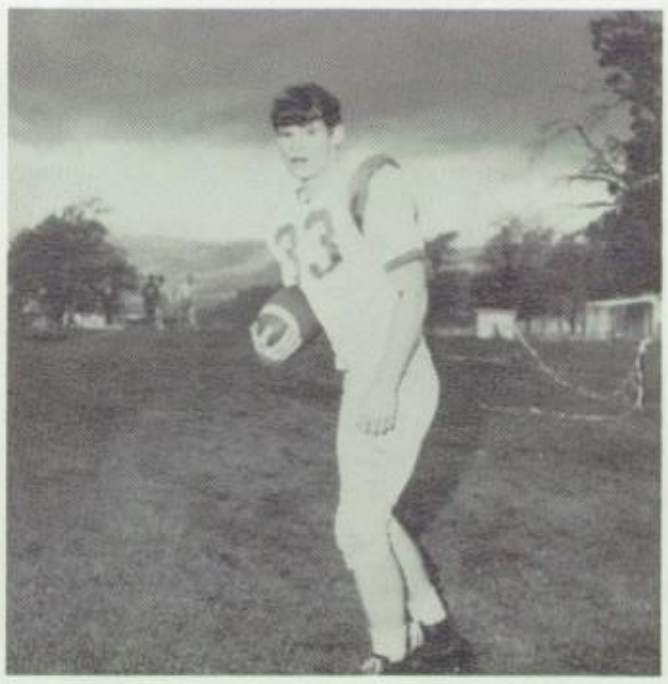

Captain Mike Keith,
Fullback.

Mike Vorce, End;
Terry Rinke, End.

Second in League

Dale Quinton, Wingback
Darrell Kauffman, Tackle

Terry White, Tackle;
John Keith, Guard.

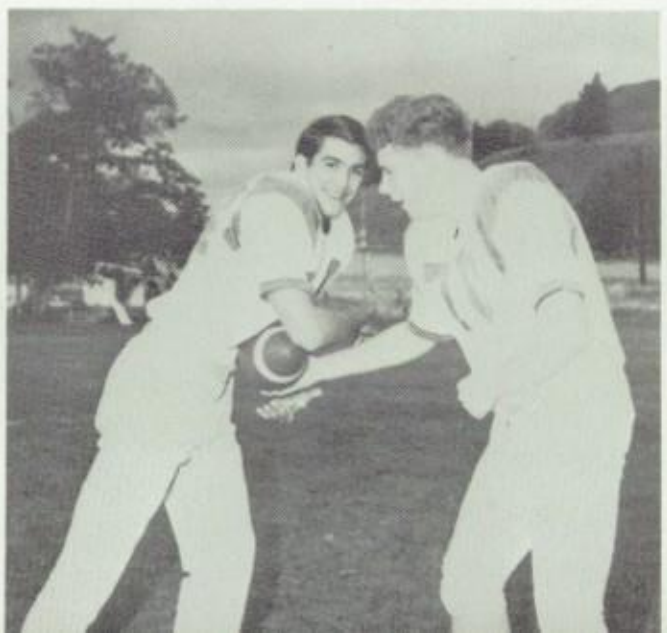

Chuck Moore, Blocking-
back; Robert Kyle,
Center

Jack Strathman carries the ball for gained yardage in the Lyle-Corbett game.

Cougars throw the Klickitat Vandals for a loss.

Football Boys

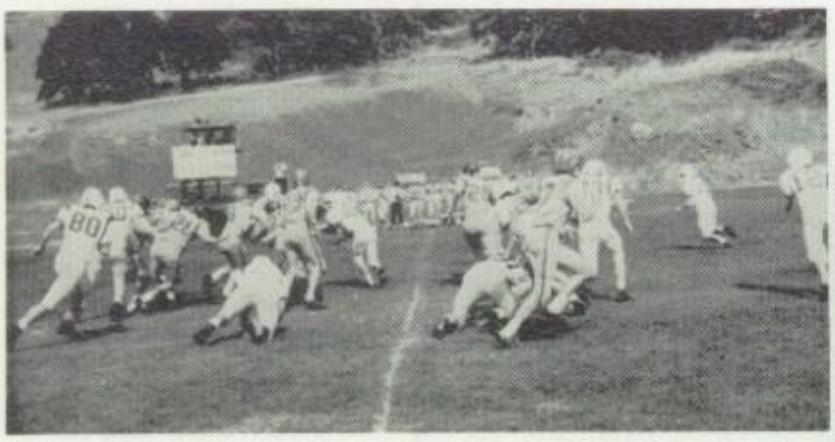

Cougars stop the Cascade Locks Pirates' end sweep.

Mighty Cougars tackle hard.

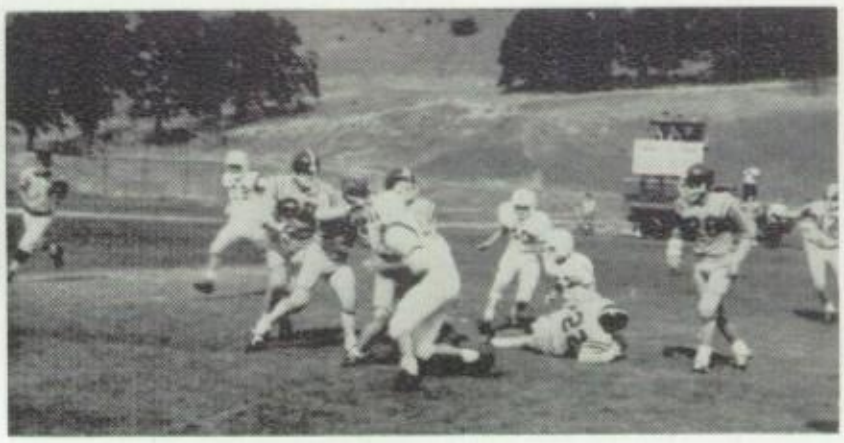

See Action

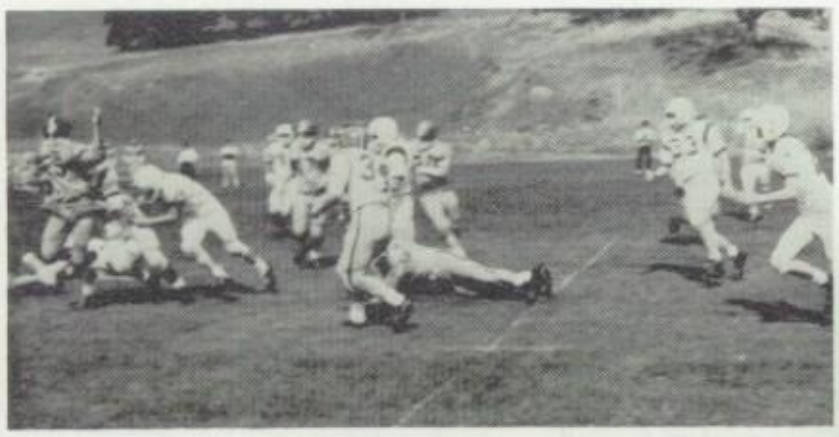

Lyle tackles Cascade Locks for a loss.

Coach Titus works with the team on running plays.

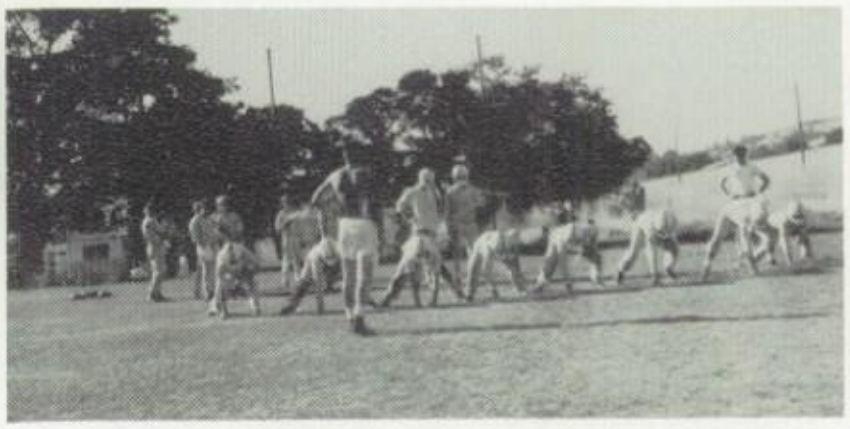

Volleyball

A Squad

The "A" squad girls took second place this year with a 5-3, win-loss record. High scorer for league games was Donna Beldin.

LEFT TO RIGHT: Jennifer Tuthill, Debra Kyle, Captain; Janet Tuthill. ROW 2: Miss DeMers, Coach; Jackie Jasperson, Donna Beldin, Barbara Frost.

B Squad

The "B" squad practiced two times a week with the first squad and seem to look good for next year's "A" team.

LEFT TO RIGHT: Marilyn Williams, Gayle Weaver, Jeanne Jasperson. ROW 2: Sharon Sorensen, Linda Gunter, Marsha Williams, Lona Nichols, Betty Rhoads.

C Squad

The "C" squad, fortunately all took P.E. and were able to practice every day. The girls played regular tournaments among themselves.

LEFT TO RIGHT: Pat Smith, Sue Milberger, Sherylyn Knapp, Sandra Milberger, Marlee Toda, Kay Hylton. ROW 2: Carlene Coleman, Linda Williams, Leslie Williams, Donita Wing, Betty Rideout, Sharron Houdesheldt, Patty Henderson.

Varsity Basketball

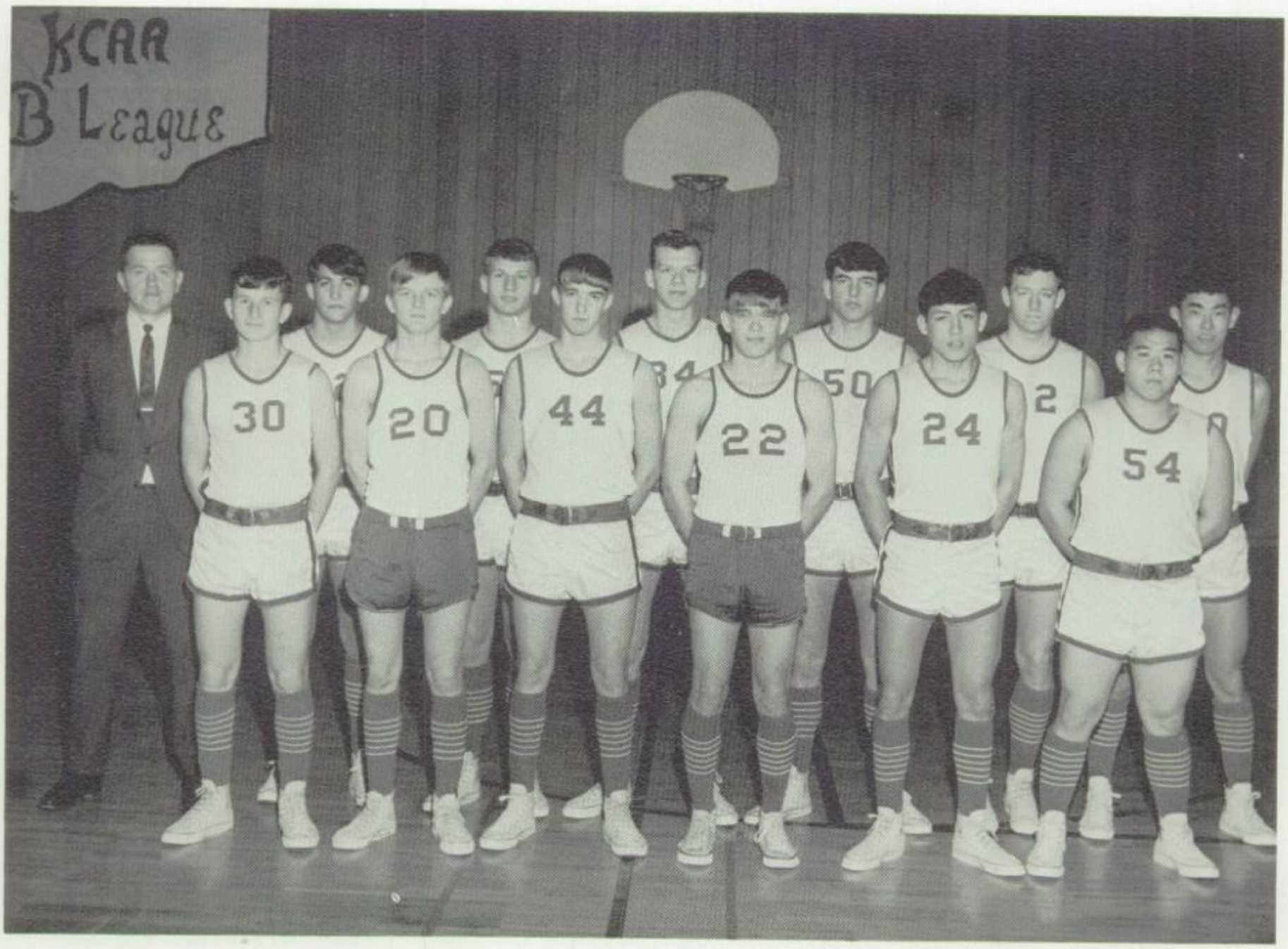

ROW 1, left to right: Greg Graves, Chuck Moore, Jerry Hylton, Mike Vorce, Bon Bullock, Terry Toda. ROW 2: Mr. J. Titus, Terry White, Harvey Baker, Darrell Kauffman, Terry Rinke, Jack Strathman, and Gerry Migaki.

The Lyle High School varsity basketball team was an example of hustle and spirit all through the year. The boys posted 12 wins and 7 losses for the season, with 6 wins and 2 losses in league play to give them second place.

Mr. Titus and the team again traveled to the District Tournament at Toppenish where they had 1 win and 2 losses. The Cougars worked hard for the school and exemplified the true spirit of sportsmanship.

League Statistics

Lyle	55	Glenwood	41
Lyle	49	Troutlake	38
Lyle	60	Wishram	53
Lyle	60	Klickitat	73
Lyle	70	Glenwood	30
Lyle	76	Troutlake	34
Lyle	68	Wishram	56
Lyle	65	Klickitat	77

Bon Bullock

Jack Strathman

Darrell Kauffman

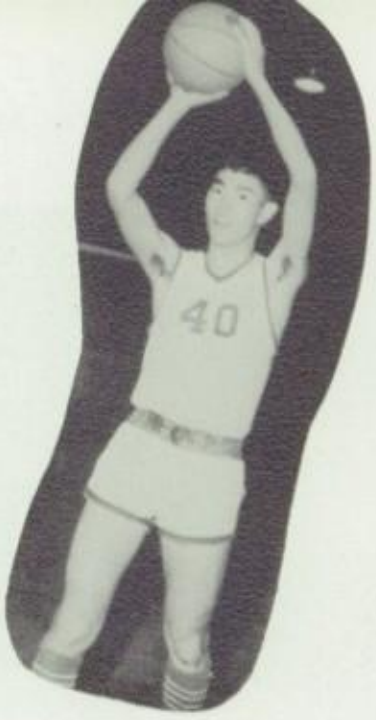

Gerry Migaki

Greg Graves

Jerry Hylton

Cougar Varsity - places second in league action.

Terry Rinke, Captain

Chuck Moore

Terry White

Harvey Baker

Terry Toda

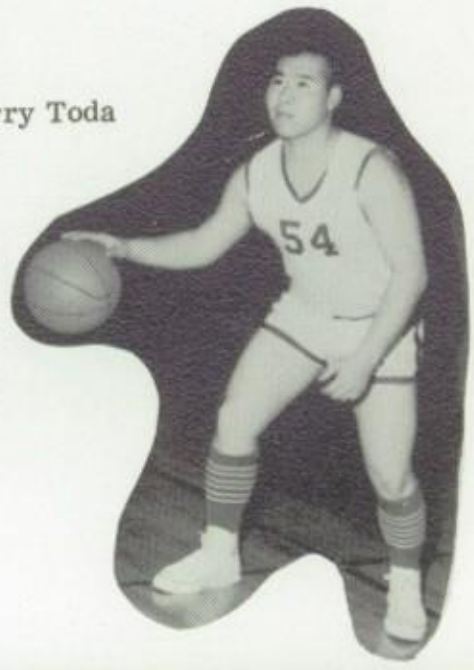

Mike Vorce

Bon Bullock makes certain--
2 points.

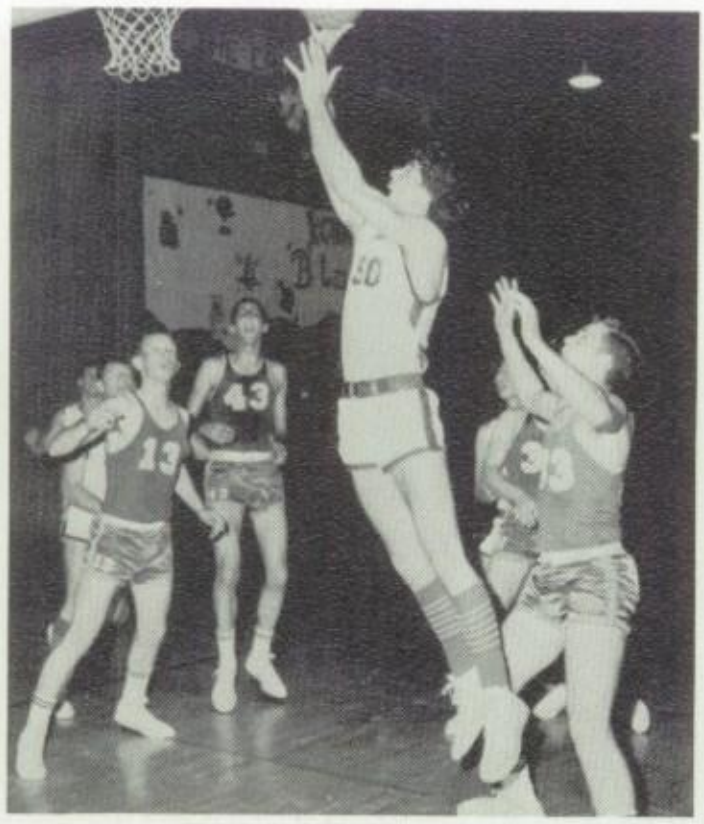

Terry Rinke shoots for 2.

Terry Toda gets fouled as he goes
in for a rebound.

A Squad

Basketball in Action

B Squad

Mike Vorce dribbles across
10 sec. line.

Jim Akita stretches for rebound

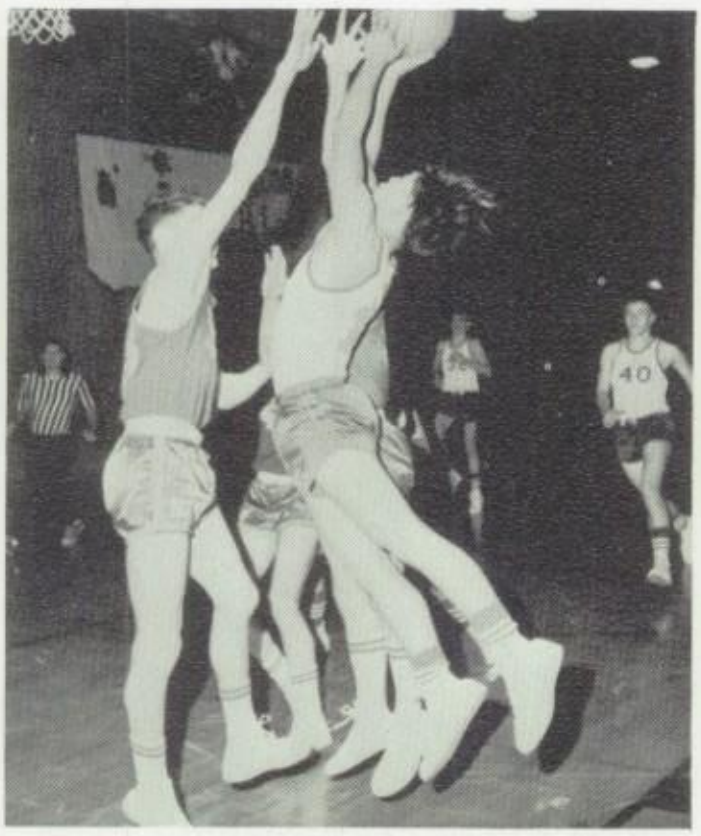

Monte Gunter goes up for a shot.

Junior Varsity Basketball

LEFT TO RIGHT: Henry Kahclamat, Dale Quinton, Harvey Kahclamat, Gary Sexton, Mike Toda, Ray Akita. ROW 2: Jim Akita, Don White, Monte Gunter, Robert Myers, John Nichols, Ken Sorenson, and Mr. L. Frownfelter.

The Cougar Junior Varsity basketball team got off to a roaring start this year and maintained all the pep and enthusiasm necessary to carry them through the season to attain the title of Jayvee league champions.

The team had 15 wins and 4 losses for the season and 7 wins and 1 loss in league action.

Coach Frownfelter had several new faces out for the team this year and the Jayvees did an enviable job in bringing home the honors to LHS.

League Statistics

Lyle	42	Glenwood	33
Lyle	30	Troutlake	19
Lyle	43	Wishram	48
Lyle	42	Klickitat	32
Lyle	46	Glenwood	10
Lyle	37	Troutlake	21
Lyle	47	Wishram	31
Lyle	49	Klickitat	42

Baseball

LEFT TO RIGHT: Dale Quinton, Terry Toda, Greg Graves, Mike Toda, Gary Sexton, Bill Nichols. ROW 2: Monte Gunter, Rick Knowles, Bob Myers, Darrell Kauffman, Mike Vorce, Karl Moore, Mr. Frownfelter.

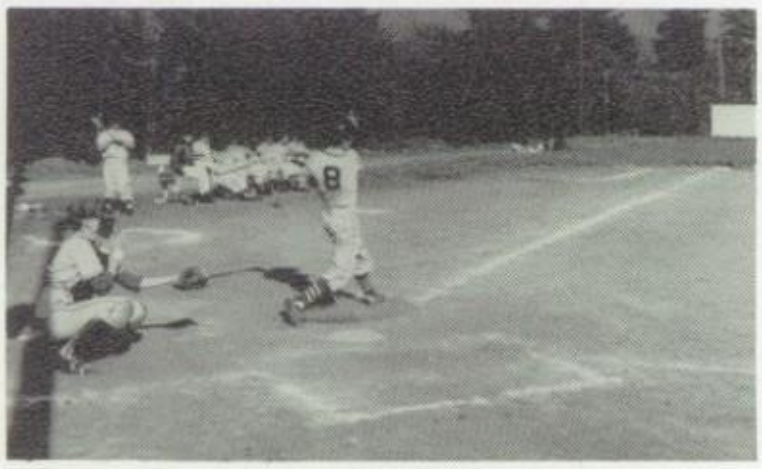

Greg swings for base hit.

Terry keeps average high.

Jerry scores for Lyle.

Mike heads for first.

J. Vorce up to bat.

Boys' Track

ROW 1, left to right: Jerry Vorce, Bon Bullock, Mike Toda, Greg Graves, Eddie Goodman, Harvey Kahclamat, Dale Quinton. ROW 2: Terry White, Jack Strathman, Harvey Baker, Rick Knowles, Bruce Hylton, Mike Vorce, Andy Nichols, Mr. Titus.

Greg goes over the bar in the high jump.

Runners get ready for mile trek.

Strathman sets new discus record.

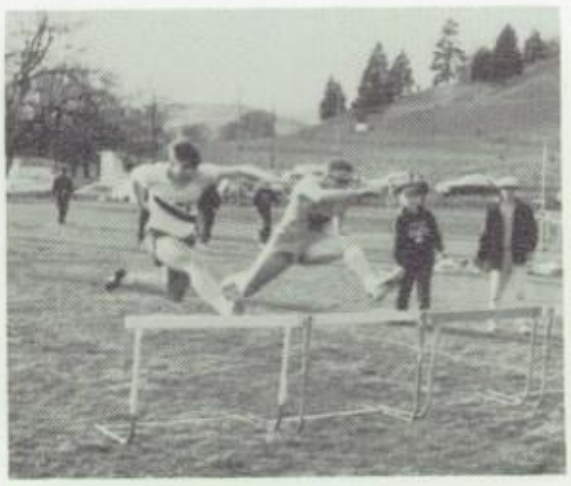

Baker and Bacci battle for hurdle honors.

Jerry Vorce comes in for Lyle in 440 yd. dash.

Girls' Track

ROW 1, from left: Betty Rhoads, Gayle Weaver, Lona Nichols. ROW 2: Bev Bullock, Mgr., Donna Beldin, Jeanne Jasperson.

Gayle leads in hurdle race.

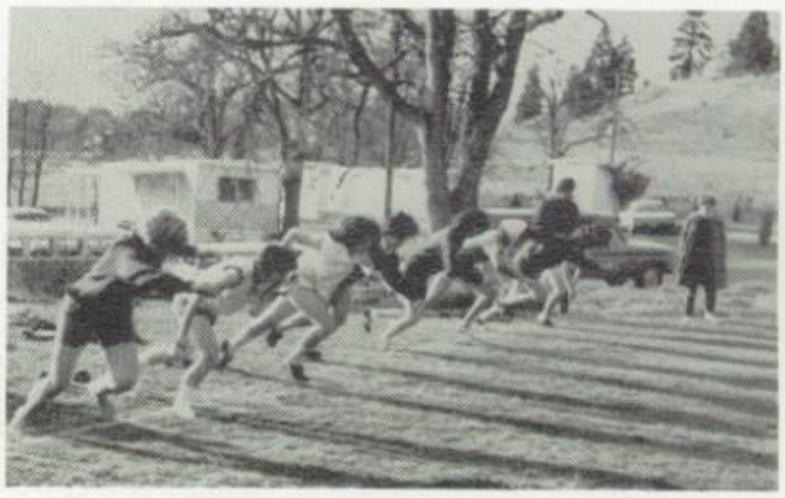

Donna and Lona start 50 yd. dash.

Donna tries for new Shot Put record.

Betty tries for place in the Broad Jump.

Gayle Weaver displays good form for Shot Put throw.

Cross-Country

LEFT TO RIGHT: Ray Akita, Dale Quinton, Harvey Kahclamat, Andy Nichols, Ken Sorensen, Jerry Vorce, Bon Bullock, Jerry Hylton.

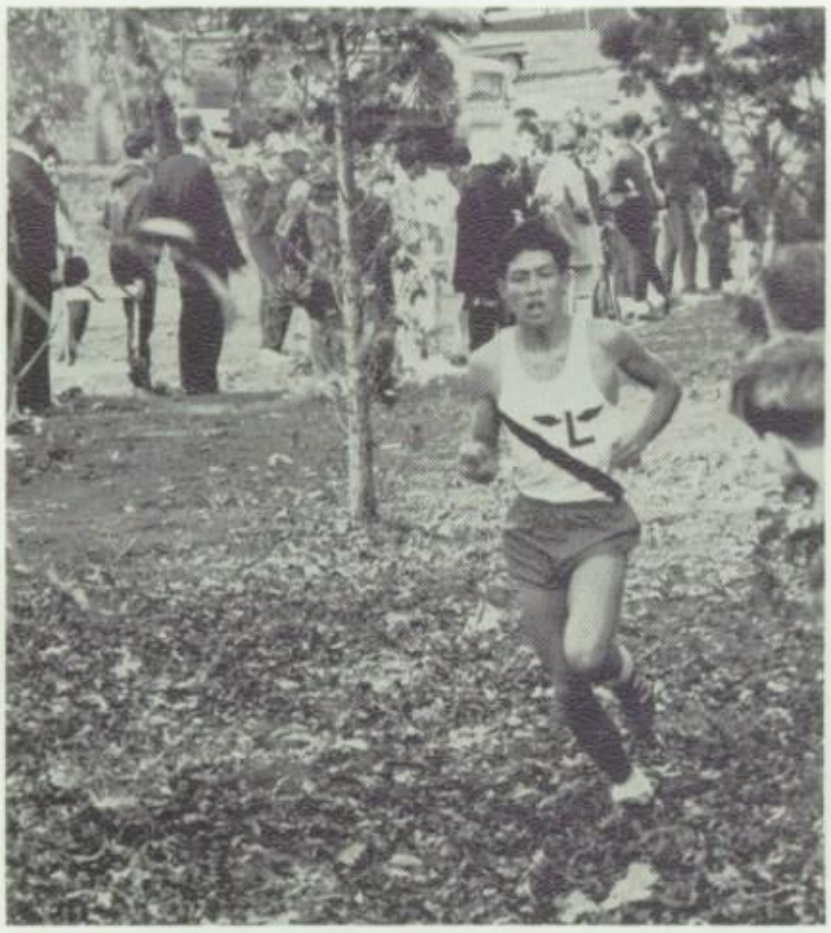

Bon Bullock, Cross Country runner from Lyle High, leads the pack around Green Lake to capture first place in the State Invitational Cross Country meet at Seattle, Wn.

Lyle High School's Cross Country team put forth many hours of practice jogging over the hills which enabled them to capture 12th place at the State Invitational in Seattle.

Softball

ROW 1, left to right: Sherry Barringer, Kay Hylton, Sandy Milberger, Marlee Toda. ROW 2: Pat Smith, Linda Tuthill, Marilyn Williams, Donita Wing, Betty Rideout.

Pat swings for base hit.

Betty scores for Lyle.

Marilyn's ready on first.

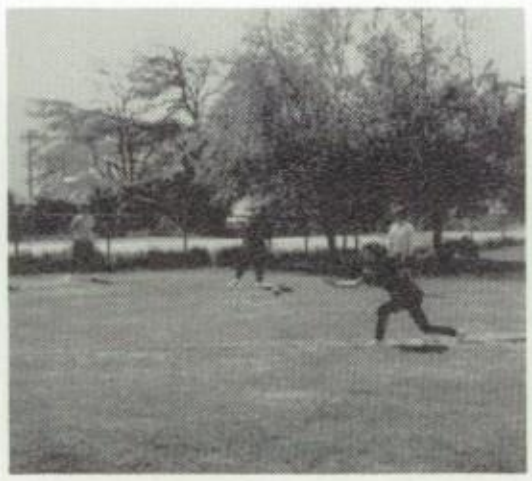

Sandy pitches for the Cougarettes.

Marilyn receives the ball from Donita.

Rally Squads

Marcia Hamm

A Squad

Snappy and spirited routines characterized the many hours of practice put forth by our Basketball Cheerleaders.

Beverly Bullock

A Squad

Football Cheerleaders Bev Bullock, Janet Tuthill, Jeni Tuthill and Marcia Hamm "hold that Cougar down."

Lona and Jeanne cheered the Junior Varsity to league championship.

Lona Nichols

B Squad

Jeanne Jasperson

B Squad

Index

A

Akita, Jim 14,15,19,25,28,34, 45
Akita, Ray 18,25,45,49

B

Baker, Harvey 11,24,25,28,38, 39,42,43,47
Barnes, Janet 17,27
Barringer, Sherry 19,27,50
Beldin, Donna 11,26,27,29,30, 36,41,48
Bellamy, Emma 15
Boggs, Steve 17
Bryan, Dick 15,28,38
Bullock, Bev 15,24,25,26,27,29, 30,48,51
Bullock, Bon 10,11,28,42,43,47, 49

C

Coleman, Carlene 19,27,29,34, 41
Curl, Christy 15,26,27

D

Dietz, Donald 11
Dietz, Donna 15,26,27,29,31
Dietz, Duane 19,38,39

E

Ellis, Joe 15

F

Frost, Barbara 11,27,29,30,31, 41

G

Goodman, Eddie 19,26,47
Gould, Linda 19,27
Graves, Greg 17,28,38,39,42, 43,46,47
Gray, Teleia 14,15
Gunter, Linda 11,27,41
Gunter, Monte 15,28,38,39,45, 46

H

Hamm, Marcia 11,25,27,29,33, 51
Henderson, Patty 17,27,41
Hogan, Ken 19
Houdesheldt, Sharron 17,26,27, 29,41
Hutchins, Cindy 15,34
Hylton, Bruce 11,47
Hylton, Jerry 15,28,42,43,49
Hylton, Kay 18,19,27,41,50

J

Jasperson, Jackie 10,11,27,41
Jasperson, Jeanne 17,27,29,32, 34,41,48,51
Jewell, Marvin 11,26
Jones, Connie 15
Jones, Kim 17,26,27

K

Kahclamat, Harvey 17,28,45,47, 49
Kahclamat, Henry 15,45
Kauffman, Darrell 15,38,39,42, 43,46
Keith, John 17,38,39
Keith, Mike 12,28,36,38,39
Kendrick, Delese 17,27,29
Knapp, Sherylyn 19,27,29,41
Knowles, Rick 16,17,38,46,47
Knowles, Sharon 12,34
Kyle, Connie 17,27
Kyle, Debra 12,27,32,41
Kyle, Robert 19,38,39

M

Marx, Jeanne 14,15,26,27,29,30
Maupin, Walt 12
Migaki, Gerry 15,24,25,26,28, 36,42,43
Milberger, Sandra 19,27,29,41, 50
Milberger, Susan 19,27,29,41
Monagon, Lester 12,38
Moore, Chuck 17,26,28,36,38, 39,42,43
Moore, Karl 12,46
Myers, Robert 17,45,46

N

Nichols, Bill 12,46
Nichols, John 17,28,38,39,45, 47,49
Nichols, Lona 15,27,29,30,41, 48,51

O

Odom, Caren 17
Odom, Dan 19
Oldfield, Janet 19,27,29

Q

Quinton, Dale 17,39,45,46,47,49

R

Rhoads, Betty 12,26,27,29,36, 41,48
Rideout, Betty 19,27,32,41,50
Rinke, Terry 13,25,28,38,39, 42,43

S

Sexton, Gary 17,45,46
Simpson, Linda 14,15,27,32
Smith, Pat 19,27,29,41,50
Smith, Suzi 16,17,27,30,31
Sorensen, Ken 19,45,49
Sorensen, Sharon 13,25,26,27, 30,41
Strathman, Jack 10,13,28,36, 38,39,42,43,47

T

Tennison, Jerry 17
Toda, Marlee 18,19,26,27,29, 34,41,50
Toda, Mike 16,17,36,45,46,47
Toda, Terry 13,25,28,36,42,43, 46
Tuthill, Linda 19,27,50
Tuthill, Janet 13,24,25,26,30 36,41,51
Tuthill, Jennifer 10,13,25,27, 41,51

V

Vivier, Janie 13,26,27,29
Vorce, Jerry 13,28,33,38,39, 47,49
Vorce, Mike 17,36,38,39,42,43, 46,47
Vorce, Rick 19

W

Walker, Andy 19
Weaver, Gayle 16,17,25,27,41, 48
White, Don 17,26,45
White, Terry 28,38,39,42,43, 47
Williams, Leslie 18,19,26,27, 29,41
Williams, Linda 19,27,29,31, 34,41
Williams, Marilyn 17,27,41,50
Williams, Marsha 15,24,26,27, 29,30,41
Wing, Donita 19,27,41,50
Wise, Linda 17

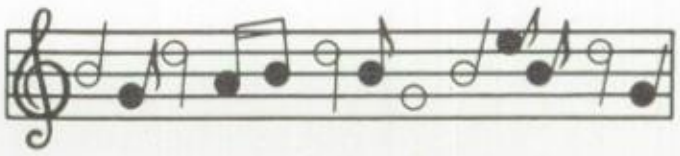

301 EAST SECOND
THE DALLES, OREGON

"COMPLETE MUSIC NEEDS"

THE MUSIC BOX

SMITHVILLE CAFE AND UNION 76

DALLESPORT, WASH.

"BUTCH AND MARILYN WELCOME YOU TO COME IN AND EAT WHERE IT IS CLEAN AND NEAT."

76 UNION

BINGEN REXALL DRUG STORE

Rexall

BINGEN WASHINGTON

BINGEN RICHFIELD

BINGEN WASHINGTON

S.M. JOHNSON

SHELL DEALER

BINGEN WASHINGTON

GET IT FROM YOUR JOBBER

ELITE Studio

Professional Photography
By C. Tays

110 Court Street
The Dalles, Oregon 97058
Telephone (503) 296-2848

PORTRAIT
COMMERCIAL
AERIAL
CUSTOM FRAMES
RESTORATIONS
WEDDINGS
PASSPORT PHOTOS

Member
PROFESSIONAL PHOTOGRAPHERS OF AMERICA, INC.

NATIONAL BANK OF COMMERCE

MEMBER FDIC

WHITE SALMON WASHINGTON

BRUCE SWEGLE

"YOUR INSURANCE MAN"

REPRESENTING

NORTHWESTERN MUTUAL

BINGEN

WASHINGTON

BOLTON'S STUDIO

PIONEER BUILDING

THE DALLES OREGON

BRADY'S GROCERY

MEATS, GROCERY AND PRODUCE

THE DALLES OREGON

CHUCK'S PRO HARDWARE

WHITE SALMON WASHINGTON

THE DALLES CHRONICLE

THE DALLES OREGON

88¢ STORES

419 EAST 2ND ST.
THE DALLES, OREGON

AND

202 CASCADE AVE.
HOOD RIVER, OREGON

THE DALLES AUTOMOBILE DEALERS ASSOCIATION

ARROW FARM
ADKISSON MOTOR
MODERN MOTORS
SUNSET MOTORS
TRI-K DODGE
THOMAS MOTORS
URNESS MOTORS
RAY SHULTEN FORD
RUSS VOLSTORFF MOTORS

THE DALLES OREGON

MAYFLOWER FARMS

1000 SOUTH FRONTAGE ROAD
THE DALLES, OREGON

S.D. AND S. LUMBER CO.

LUMBER FOR EVERY NEED

BINGEN

WASHINGTON

LOUIE'S TEXACO SERVICE

TEXACO

LYLE, WASHINGTON

TIM'S WHEEL ALIGNMENT AND RADIATOR SERVICE

BAR, SAW, AND CHAIN REPAIR

HIGHWAY 97 NORTH
GOLDENDALE
WASHINGTON

COMPLETE CAR REPAIR

TOWN AND COUNTRY STORE

WHITE SALMON, WASHINGTON

HAMM'S CHEVRON

CHEVRON
GAS STATION

LYLE, WASHINGTON

DALMOR EQUIPMENT

THE DALLES OREGON

DON WILLIAMS HARDWARE

THE DALLES, OREGON

CLIFFORD'S BARBECUE

"WHEN DINING OUT"

FAMILIES WELCOME ANYTIME

THE DALLES OREGON

THE DALLES ELECTRIC

FORMERLY SNIDER'S ELECTRIC

216 COURT ST., THE DALLES, OREGON

THE DALLES IRON WORKS

GENERAL MACHINE WORK

WELDING SUPPLIES

THE DALLES OREGON

DIELSCHNEIDERS

HARDWARE SUPPLY

THE DALLES OREGON

EDDY'S MOTEL

APPROVED AAA MOTEL HEATED POOL

THE DALLES, OREGON

CROW'S MENS STORE

COMPLETE LINE OF MENS CLOTHING

WHITE SALMON WASHINGTON

FAIRWAY FORD

Ford

GOLDENDALE, WASHINGTON

FARMERS INSURANCE GROUP

ROY J. WEATHERLY, REP.

142 E. JEWETT BLVD., WHITE SALMON

FLOWERS AND GIFTS BY ASTRID

WHITE SALMON, WASHINGTON

TELEFLORA

WORLD WIDE

GOLDENDALE BODY AND GLASS

GOLDENDALE WASHINGTON

GOLDENDALE SENTINEL

GOLDENDALE, WASHINGTON

GORDON'S MENS STORE

THE DALLES, OREGON

HAMPTON FURNITURE

THE DALLES, OREGON

THE HANDOUT

HOME OF THE HEFTY HENRY

THE DALLES OREGON

HIGHWAY HARDWARE

27 YRS. SATISFIED CUSTOMER SERVICE

BINGEN WASHINGTON

HUDSON CHEVROLET

CHEVROLET

GOLDENDALE WASHINGTON

HUMDINGER DRIVE-IN

THE DALLES OREGON

THE DALLES PENNEY'S OREGON

ALWAYS FIRST QUALITY!

JERRY'S CHEVRON

GOLDENDALE WASHINGTON

JOHN MILNE AND SONS

YOUR PHILCO DEALER

THE DALLES OREGON

JENSEN MARINE AND EQUIPMENT

SPORTING GOODS, MARINE HARDWARE
NEW AND USED BOATS
OLD EAST COLUMBIA RIVER HIWAY
THE DALLES, OREGON

JIM'S RICHFIELD

REPAIRING, STEAM CLEANING
AND WHEEL BALANCING

LYLE, WASHINGTON

JOHNNY'S CAFE

FINE FOOD AND GOOD SERVICE

THE DALLES OREGON

K A C I RADIO

"WHEN NOTHING ELSE SATISFIES, GIVE
HER THE SPIRIT OF 0013."

THE DALLES, OREGON

KEITH McCOY INSURANCE

WHITE SALMON WASHINGTON

WE GIVE S&H GREEN STAMPS

KEITH O'BRIEN

THE DALLES, OREGON

KNOSHER INSURANCE

GOLDENDALE WASHINGTON

L'ANCE APPAREL

FINEST FASHIONS

THE DALLES OREGON

LYLE CAFE

"HOME COOKING"

LYLE, WASHINGTON

LYLE MERCANTILE

LYLE, WASHINGTON

MAIER AND KRIER

QUALITY WEARING APPAREL

THE DALLES OREGON

MAUSER BUILDING SUPPLY CENTER

"EVERYTHING TO BUILD ANYTHING."

240 TERMINAL AVENUE THE DALLES

MAYSON FURNITURE

FINE HOME FURNISHINGS

WHITE SALMON, WASH.

McKEE'S PHARMACY

QUALITY DRUGS

GOLDENDALE, WASH.

MEL O'S CAMERA

THE DALLES, OREGON

MID—COLUMBIA RADIATOR

THE DALLES OREGON

MT. ADAMS FINANCE CO.

WHITE SALMON WASHINGTON

MT. ADAMS SUN

BINGEN WASHINGTON

MT. ADAMS SPORTING GOODS

JOHNSON SEAHORSE MOTORS AND TRAVELER BOATS

HIGHWAY 97 NORTH GOLDENDALE, WASH.

NINTH ST. THRIFTWAY AND SAWYERS DEPT. STORE

"A FINE PLACE TO SHOP IN THE DALLES"

THE DALLES OREGON

OASIS CAFE

EAT ON ROCK TABLES. OPEN 24 HOURS A DAY.

GOLDENDALE, WASHINGTON

PHILLIPS LADIES APPAREL

"MID-COLUMBIA'S NEWEST FASHION STORE"

THE DALLES OREGON

PIKES PHARMACY

DRUGS

GOLDENDALE WASHINGTON

POOR RICHARDS DRIVE-IN

A & W

THE DALLES OREGON

RADKE MOTORS INC.

GOLDENDALE DODGE WASHINGTON

THE RECREATION

THE DALLES, OREGON

ROTH MUSIC CENTER

MAGNAVOX AND BALDWIN

THE DALLES OREGON

SALMON BOWL

WHITE SALMON WASHINGTON

SERVICE DRUG STORE

PRESCRIPTIONS

2ND AND COURT THE DALLES, OREGON

SERVICE LINEN SUPPLY

THE DALLES OREGON

SIGMAN'S FLOWERS

"FLOWERS FOR ALL OCCASIONS"

THE DALLES OREGON

TOWN AND COUNTRY CAFE

WHITE SALMON WASHINGTON

TUM-A-LUM LUMBER CO.

"MATERIALLY YOURS"

THE DALLES OREGON

U.$. NATIONAL BANK OF OREGON

THE DALLES BRANCH

MEMBER FDIC

THE DALLES OREGON

WAYNE'S TEXACO

TEXACO

BINGEN WASHINGTON

WEBBERS CLEANERS

HAVE IT DRY CLEANED!

THE DALLES OREGON

WHITE SALMON PHARMACY

WHITE SALMON, WASHINGTON

WHITE SALMON SPORT SHOP

FISHING TACKLE--ATHLETIC EQUIPMENT

HOBBY AND HUNTING SUPPLIES

WHITE SALMON WASHINGTON

WYERS TRADING CO.

COMPLIMENTS OF WYERS TRADING CO.
WHITE SALMON WASHINGTON

ARCTIC CIRCLE
THE BEAUTY NOOK
BROADWAY UNION 76
COLUMBIA VETERINARIAN HOSPITAL
CRAIG OFFICE SUPPLY
DAIRY BAR
THE DALLES SCHOOL OF BEAUTY
H.P. HARM, OPTOMETRIST
JESSIES FLOWER SHOP
LEDBETTER'S DEPARTMENT STORE
LEE'S T.V. AND RADIO
LEONA'S
MODE O'DAY
O.C. MURDOCK
R.T. ANDERSON
SHIELD'S SHOE
WOOLSEY FIRESTONE SERVICE

NORTHWEST BOUND
LITHOGRAPHICALLY PRINTED
WALLACE DASCHEL INC. PUBLISHERS
PASCO WASHINGTON

19